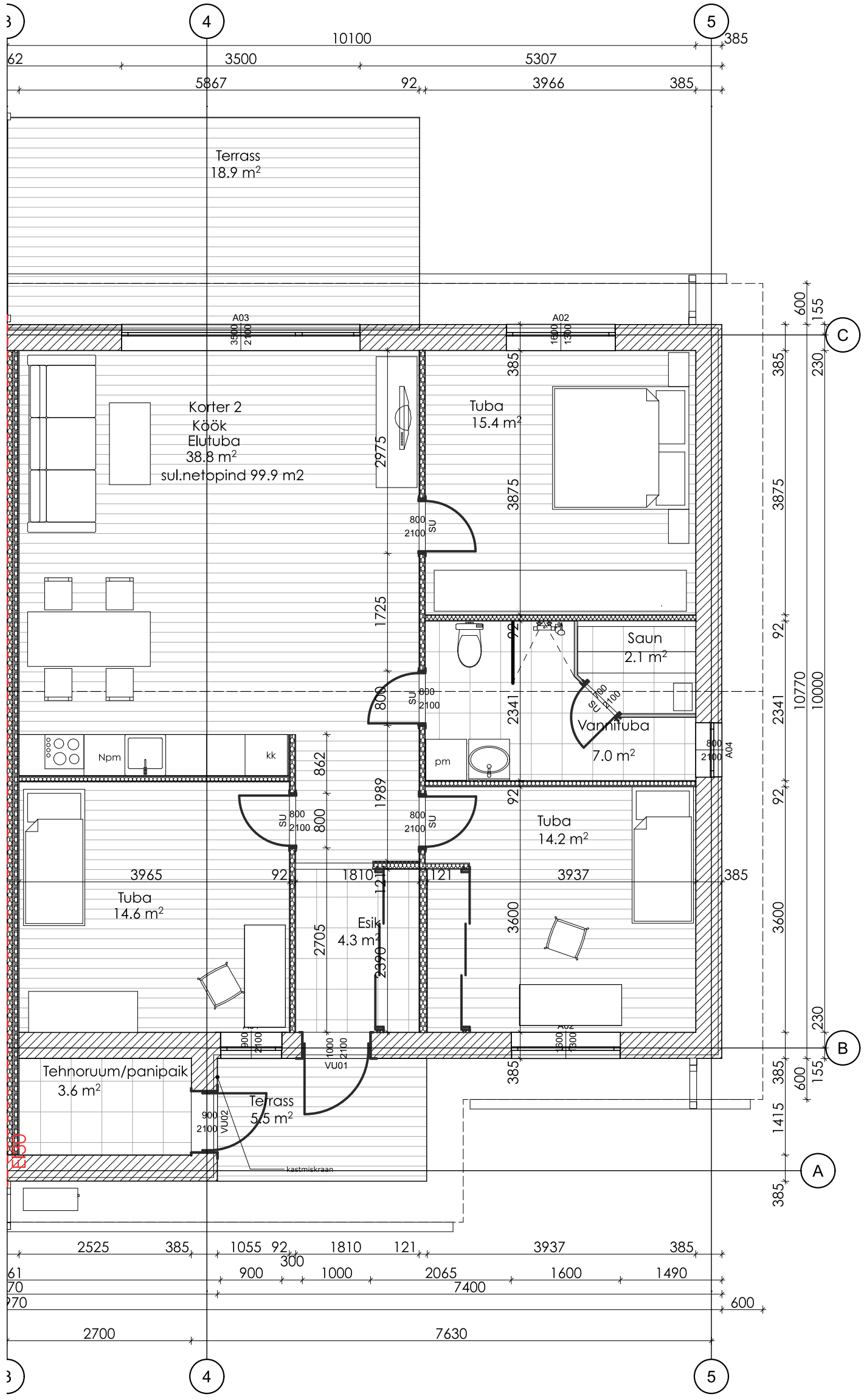Tehase põik 24-2